

# Patient report

Bio-Rad                      DATE: 08/11/2019  
D-10                         TIME: 04:50 PM  
S/N: #DC2K755917        Software version: 4.30-2  
Sample ID:                 10553904  
Injection date             08/11/2019 04:36 PM  
Injection #: 24             Method: HbA1c  
Rack #: ---                 Rack position: 2

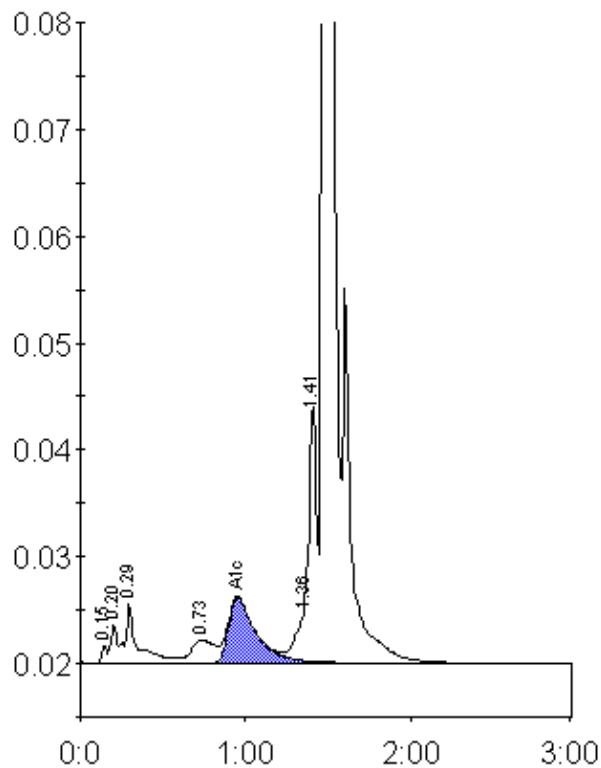

Peak table - ID: 10553904

Peak	R.time	Height	Area	Area %
Unknown	0.15	1660	3862	0.2
A1a	0.20	3511	9536	0.5
A1b	0.29	5501	30287	1.7
LA1c/CHb-1	0.73	2151	20317	1.1
A1c	0.95	6130	71335	5.6
P3	1.36	5462	24146	1.3
Unknown	1.41	24200	72685	4.1
A0	1.48	504765	1560271	87.0
Total Area:		1792439		

Concentration:	%
A1c	5.6